

FARRIS, HANSEN & ASSOCIATES, INC.

ENGINEERING – ARCHITECTURE – SURVEYING
7 RIDGWAY COURT – P.O. BOX 437 – ELKHORN, WISCONSIN 53121
PHONE: (262) 723-2098 FAX: (262) 723-5886

PLAT OF SURVEY

LOT 8 OF TUSCANY OF LAKE GENEVA, A SUBDIVISION
LOCATED IN THE NW 1/4 OF SECTION 3, TOWN 1 NORTH,
RANGE 18 EAST, WALWORTH COUNTY, WISCONSIN

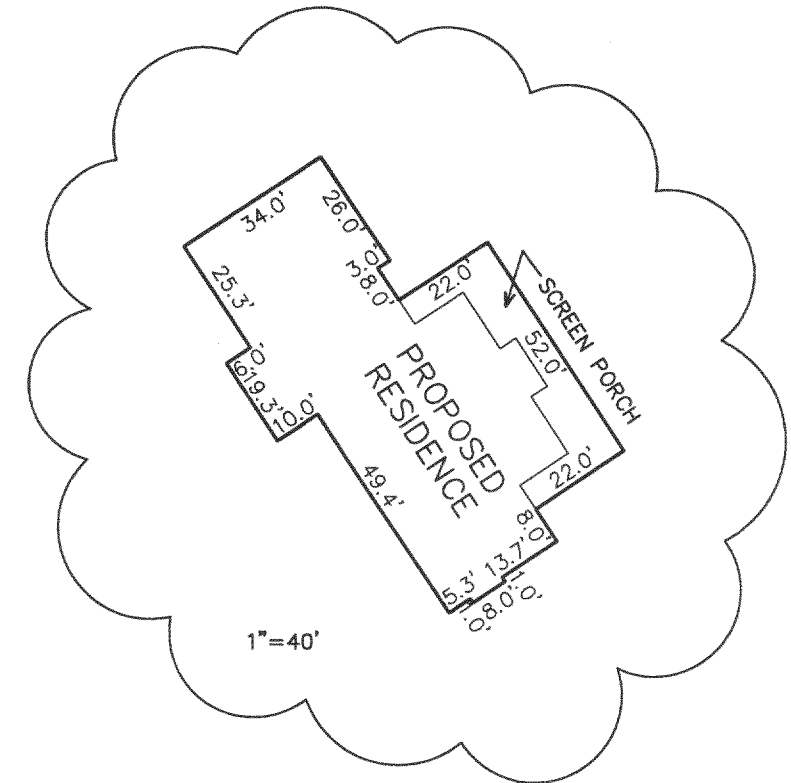

LEGEND

- = FOUND IRON PIPE STAKE
- = FOUND IRON REBAR STAKE
- (XXX) = RECORDED AS

NOTE: COPIES OF THIS MAP TO WHICH THE FOLLOWING CERTIFICATE WILL APPLY SHOW THE SURVEYOR'S ORIGINAL SEAL AND SIGNATURE IN RED INK. COPIES BY ANY OTHER MEANS MAY HAVE ALTERATIONS WHICH DO NOT REPRESENT THE SURVEYOR'S WORK PRODUCT.

I HEREBY CERTIFY THAT THE ABOVE DESCRIBED PROPERTY HAS BEEN SURVEYED UNDER MY DIRECTION AND THAT THE ABOVE MAP IS A TRUE REPRESENTATION THEREOF AND SHOWS THE SIZE AND LOCATION OF THE PROPERTY AND ITS EXTERIOR BOUNDARIES. THIS SURVEY IS MADE FOR THE USE OF THE PRESENT OWNERS OF THE PROPERTY, AND ALSO THOSE WHO PURCHASE, MORTGAGE, OR GUARANTEE THE TITLE THERETO WITHIN ONE YEAR FROM THE DATE HEREOF.

DATED: OCTOBER 30, 2003

PETER S. GORDON R.L.S. 2101



118-2360

— WORK ORDERED BY —
BRIAN POLLARD — FAIRWYN
815 PARK DRIVE, SUITE 104
LAKE GENEVA, WI 53147

ASSIGNED NORTH LINE LOT 8
N 78°40'25" E

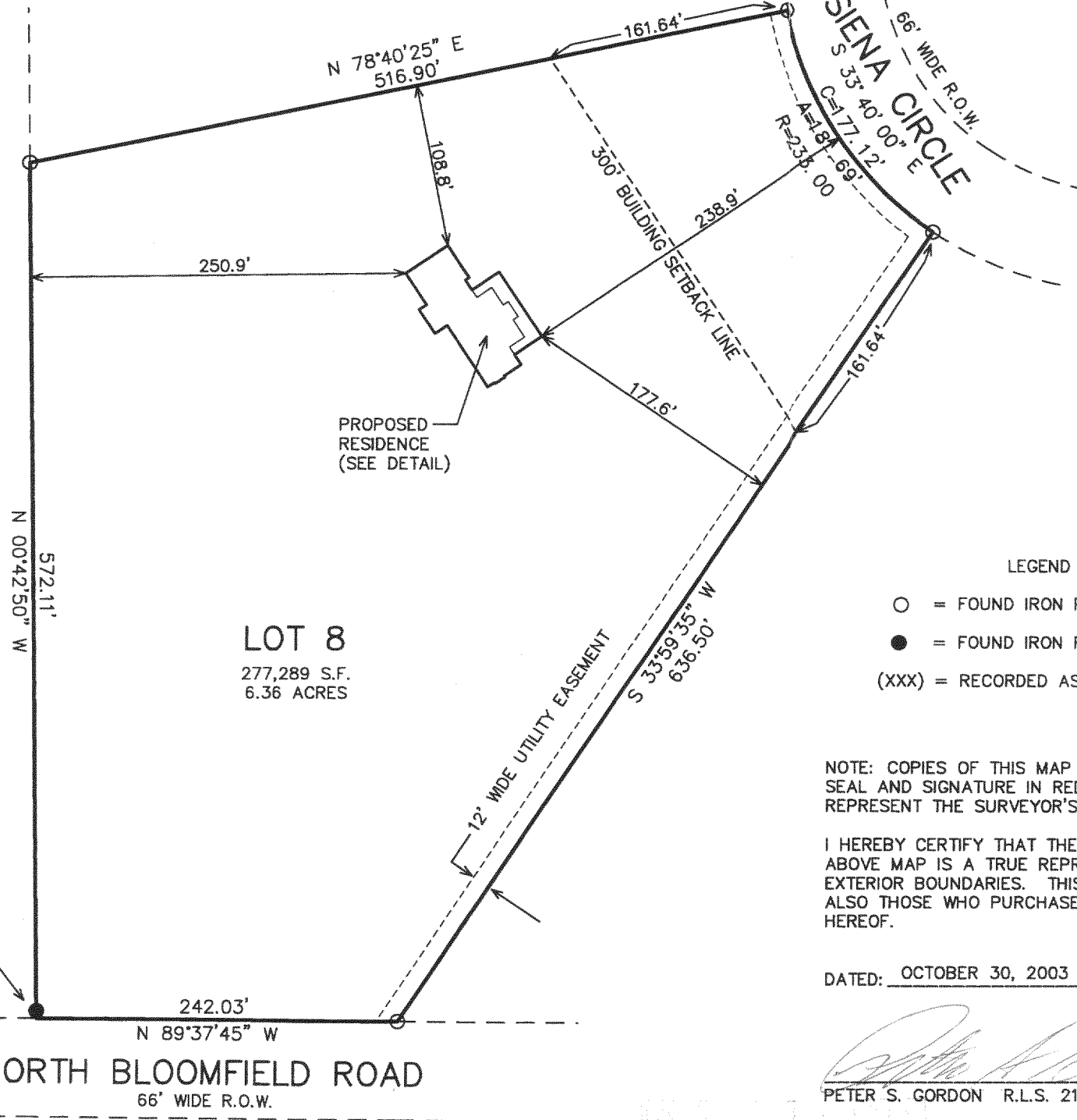

FOUND IRON REBAR
STAKE 5.00' NORTH
OF CORNER

PROJECT: 6416
DATE: 10/30/2003
SHEET 1 OF 1

NOV 20 2003

KLW

MTU-8

10/31/2003 X:\Projects\6416\Docad\SURVEY